

FYEND RUNDT



Since 1894

Raceday 3rd of May 2026

Indholdsfortegnelse

Organization	3
Commissaries	3
SPECIFIC REGULATIONS	4
Article 1: Organization	4
Article 2: Race headquarters	4
Article 3: Type of event	4
Article 4: Participation	4
Article 5: Programme	5
Article 6: Radio-tour	5
Article 7: Neutral technical support	5
Article 8: Finishing time limits	6
Article 9: Classifications	6
Article 10: Prizes	6
Article 11: Anti-doping	6
Article 12: Award ceremony	6
Article 13: Penalties	6
Article 14: Hospitals	6
Article 15: Litter zone	6
Article 16: Route and time schedule	6
Article 16.1: The big lap	7
Article 16.2: Small lap	8
Article 16.3: Last 3000m	8
Article 16.4: Last 1000m	9
Article 16.5: Deviation	9
Start area	10
Parking	10
Teams	11
Survey	11
Time schedule	12
Contact information	16

Organization

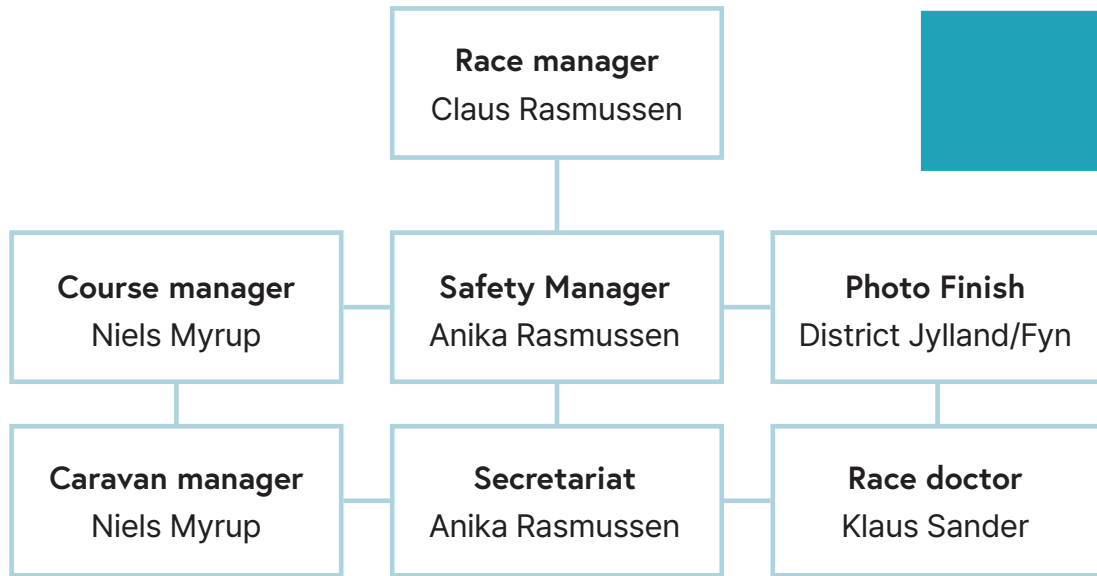

Commissaries

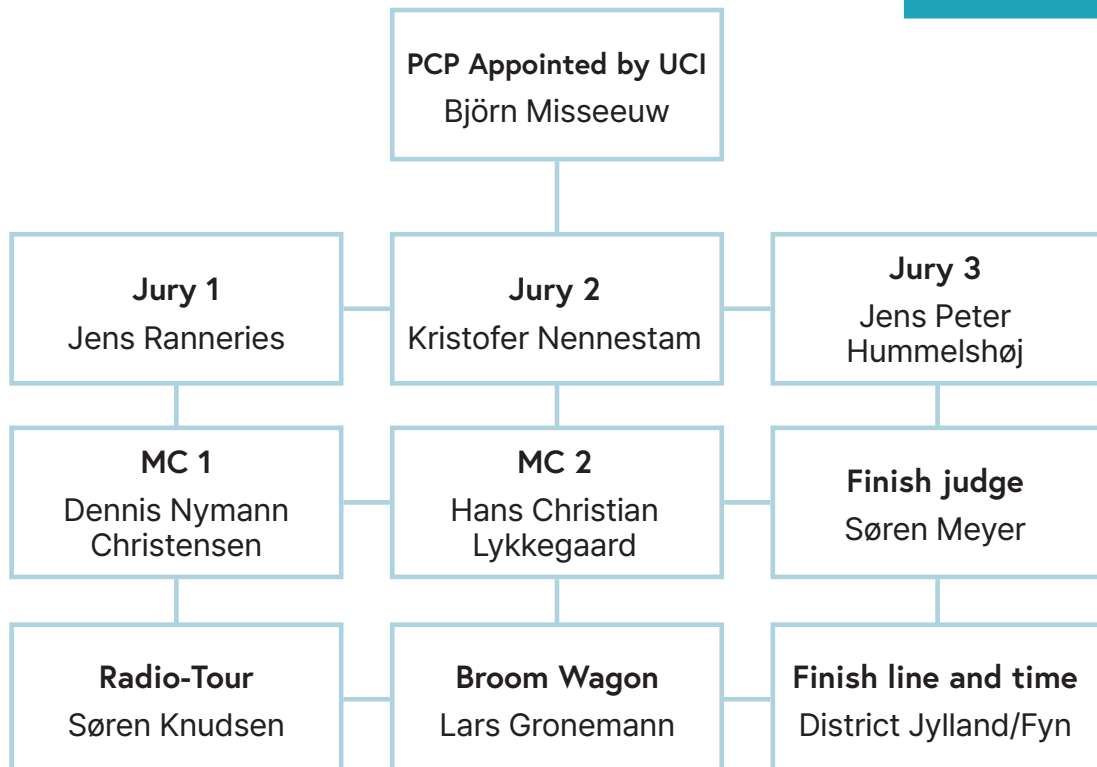

Specifik regulations

Article 1: Organization

The 115 edition of Fyen Rundt is organized by Cykling Odense, Thorvalds vænge 9, 5200 Odense V, Denmark, under the regulations of the International Cycling Union. It is to be held on the 3th May 2026 - starting at 11.00.

Article 2: Type of event

The event, ME 1.2 is open to athletes of categories Men Elite and Men Under 23.

The event is entered on the UCI Europe Tour calendar and is registered as a class 2 event. In conformity with the UCI rules, points are awarded as follows: 40 – 30 – 25 – 20 – 15 – 10 – 5 – 3 – 3 – 3 for the UCI ranking.

Article 3: Participation

As per article 2.1.005 of the UCI regulations, the event is open to the following teams:

- UCI professional continental teams of the country
- UCI foreign professional continental teams (max. 2)
- UCI Cyclo Cross professional teams
- UCI continental teams
- National teams
- Regional and club teams

Teams must be formed of minimum 4 and maximum 6 riders.

Article 4: Race Headquarter

Team representatives are requested to confirm their starters, complete the licence check and collect their race numbers at the race headquarters. This will take place at the same location as GP Herning on Friday, 1 May 2026 from 17:00 to 18:45 at the following address:

Huset no7, Nørregade 7,
7400 Herning, Denmark

The team managers' meeting, organised in accordance with Article 1.2.087 of the UCI Regulations, and held in the presence of the Members of the Commissaires' Panel, will take place on Friday, 1 May 2026 at 19:00 at:

Huset no7, Nørregade 7,
7400 Herning, Denmark

On race day, the race headquarter will be located next to Middelfart Sparekasse, at the following address:

Havnegade 21
5500 Middelfart
Denmark

The race headquarters will be open on Sunday, 3 May, from 08:00 to 10:00, and again for 1.5 hours after the finish.

All radios and timing chips must be returned at the race headquarters after the race.

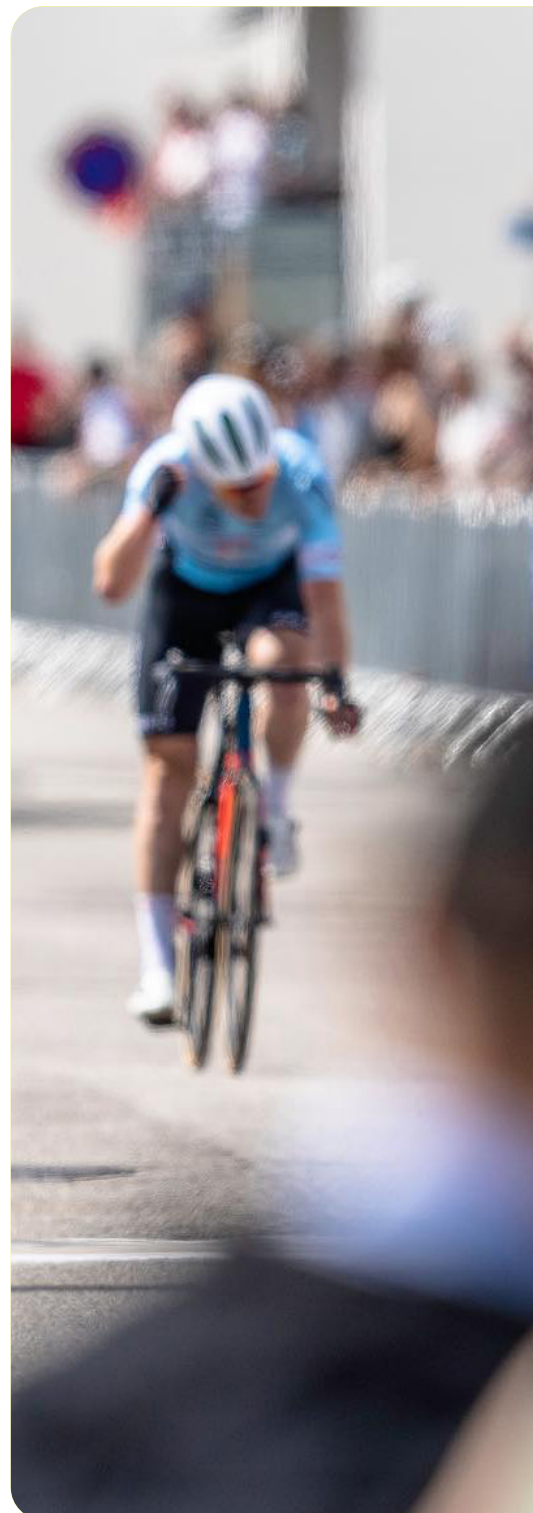



Article 5: Program

Friday

17:00-18:45: Licens checkup, number collection and Radio in Herning.

19:00: Team managers meeting.

Sunday

08:00-10:00: Race office opens

09:00 - 09:30: Briefing security team

09:30-10:30: Radio pick up if needed.

09:45-10:50: Signing in and presentation at the podium.

11:00: Neutral start (10 km)

11:18: Real start at km 0. No stop.

Article 6: Radio-tour

All teams will receive a radio at the team managers meeting. After the race, you will have 1,5 hour to return it.

The channel number is no. 6.

Please note that failure to return the radio will result in a fine of 350 euro

Article 7: Neutral technical support

The neutral support is taken care of by 3 servicecars.

Pick up point of the race: Havnegade (p-hus)

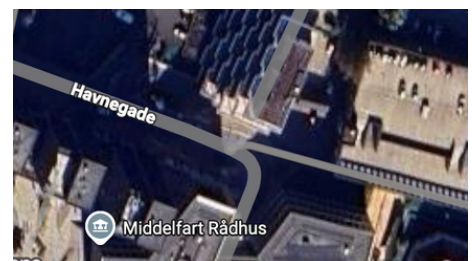

Article 8: Finishing time limits

Any rider finishing in a time exceeding that of the winner by more than 8% shall not be placed. The time limit may, in exceptional circumstances, be increased by the Commissaires Panel in agreement with the organizer.

Article 9: Classifications

The following classification will be issued: Individual. To be placed, riders must fulfill the race.

Article 10: Prizes

The following prizes are awarded: The first 20 riders in individual classification.

1. €2.425 **2.** €1.210 **3.** €610 **4.** €305
5. €240 **6.** €180 **7.** €180 **8.** €120
9. €120 **10.** €60 **11.** €60 **12.** €60
13. €60 **14.** €60 **15.** €60 **16.** €60
17. €60 **18.** €60 **19.** €60 **20.** €60

A grand total of € 6.050 will be awarded in prize money at the event.

Article 11: Antidoping

The UCI antidoping regulations are entirely applicable to the event.

The antidoping tests will take place in Middelfart Sparekasse – near the start and finish area.

Moreover, and in conformity with the law of Denmark, The Danish antidoping legislation (ADD) is applicable in addition to the UCI antidoping regulations.

Article 12: Award ceremony

In accordance with article 1.2.112 of the UCI rules, the following riders must attend the official awards ceremony: no. 1, no. 2 and no. 3.

The winning rider shall present themselves at the podium area right after crossing the finish line.

Article 13: Penalties

The UCI penalty scale is the only one applicable.

Article 14: Hospitals

Odense Universitetshospital

Sdr. Boulevard 29, 5000 Odense.
Telefon +45 66 11 33 33.

Middelfart Sygehus

Østre Hougvej 55, 5500 Middelfart.
Telefon +45 76 36 20 00

Article 15: Litterzone - update on the way

There will be 3 zones for feeding and waste during the course. It will be at (km to go):

- Strandbyvej: 131,1 km
- Tommerup: 52,9 km
- Asperup Brugs: 41,3 km

Article 16: Route and time schedule

One lap of 177 km
2 small laps of 6 km
A total of 180 km

Big lap:

<https://connect.garmin.com/app/course/239931313>

Small lap:

<https://connect.garmin.com/app/course/448586070>

Last 3 km:

<https://connect.garmin.com/app/course/448588111>

See route map with time and km:

<https://fyenrundt.com/uci-rute/>

Article 16.1:
The big lap

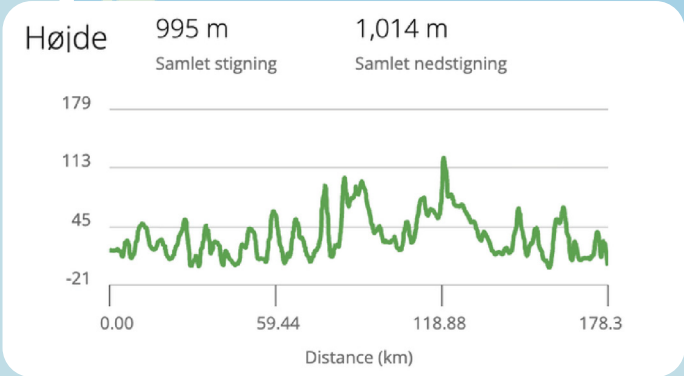
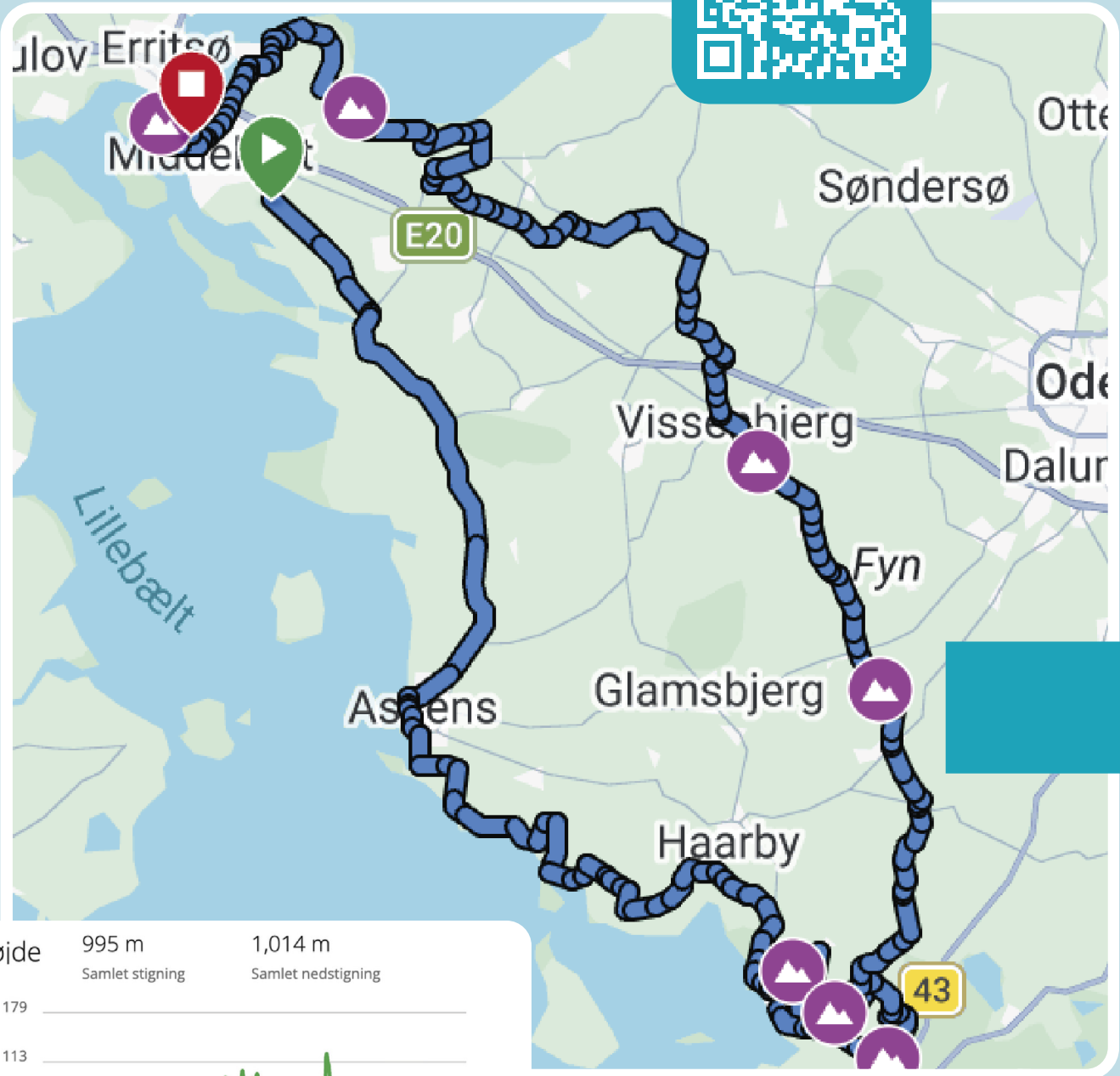

Article 16.2: Small lap

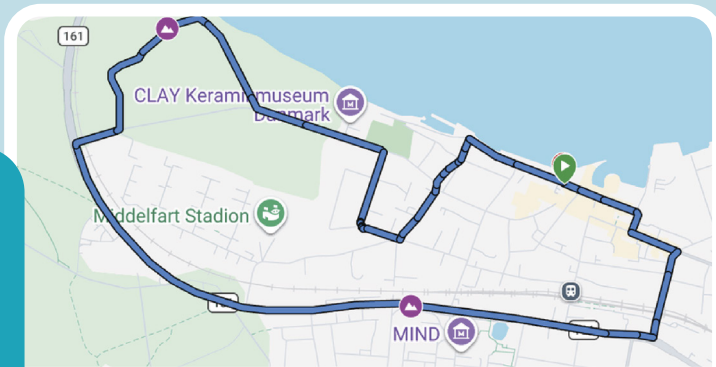

Højde 79 m 80 m
Samlet stigning Samlet nedstigning

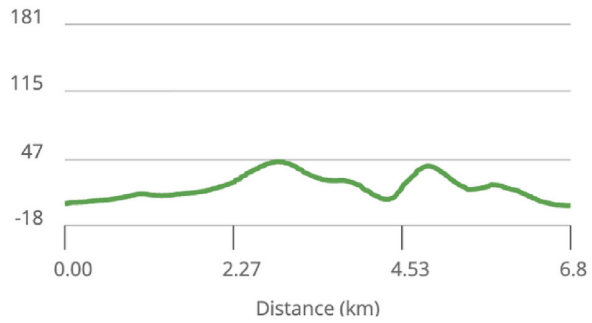

Article 16.3: Last 3000 m

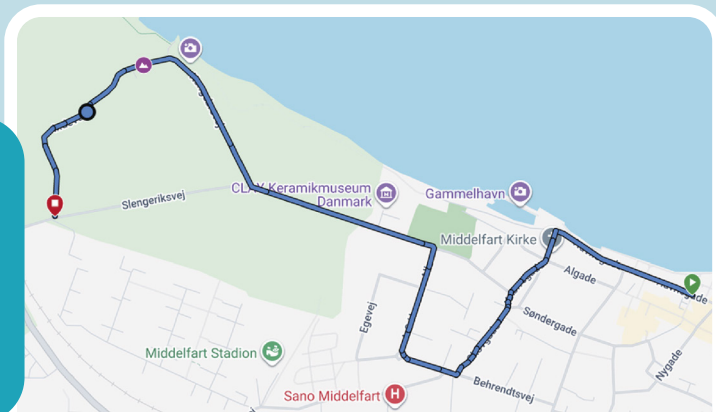

Højde 63 m 36 m
Samlet stigning Samlet nedstigning

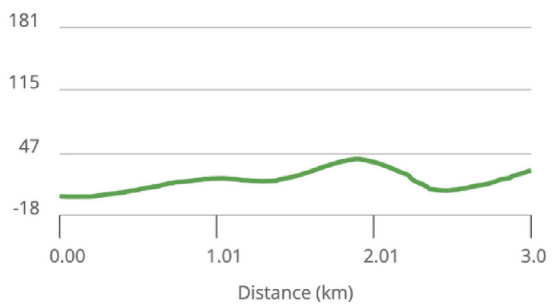

Article 16.4: Last 1000 m

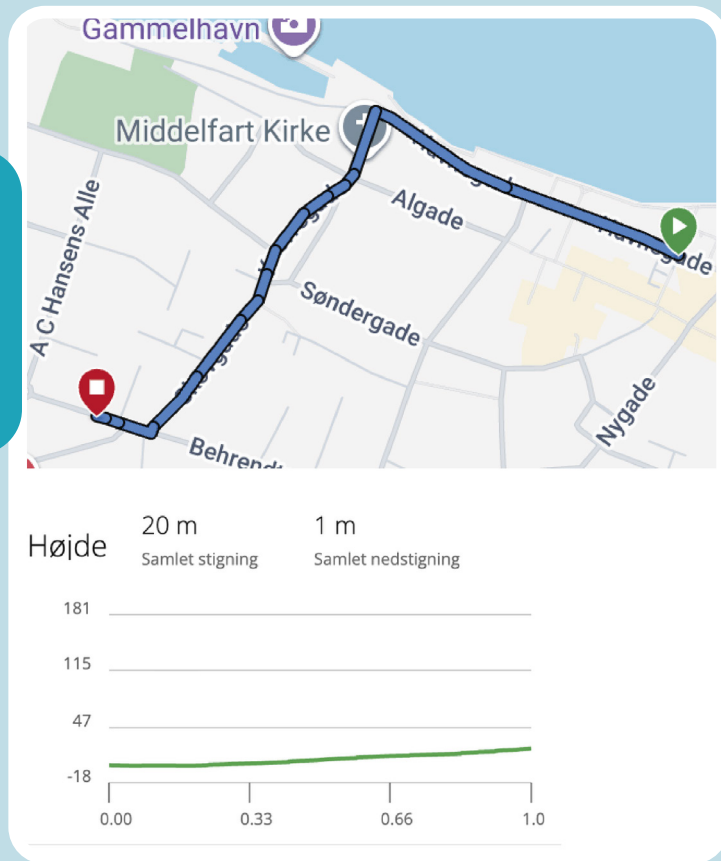

Article 16.5: Deviation

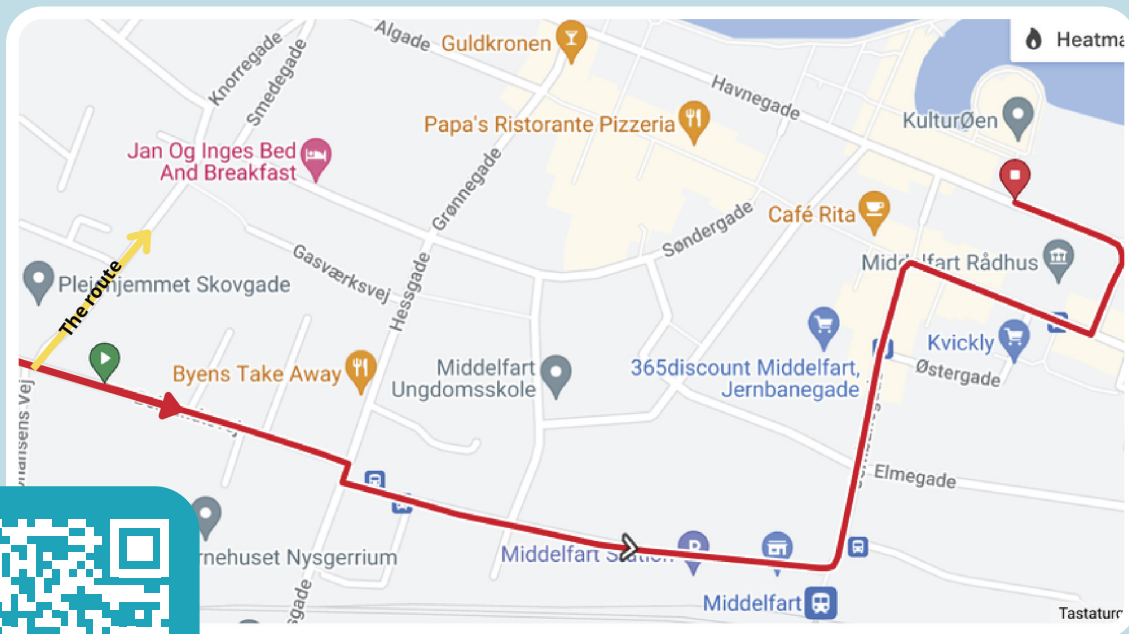

Start area



Startline

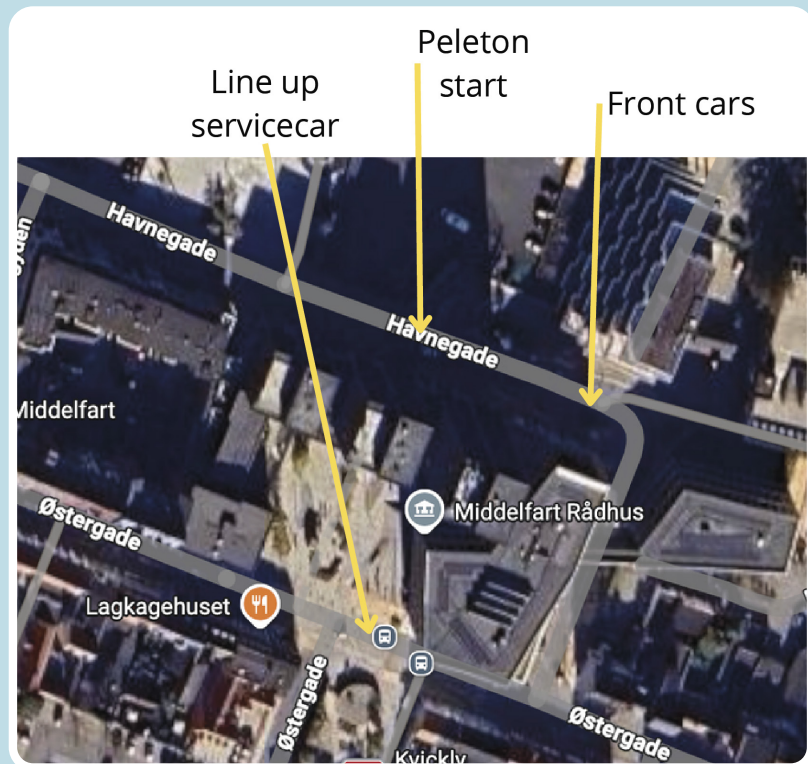

Due to the children's cycling race, we are moving the start a couple of hundred meters forward..

Teams



BHS-PL Beton
Bornholm



Danish
National team



Airtox
Carl Ras



EEW-VDK
Cyclingteam



Energus
Cycling Team



Kasper
Crypto4me



Lillehammer CK
Continental Team



Lucky Sport
Cycling Team



Rembe
Rad-Net



Swatt
Club



Team
Coloquick



Team
Give Steel



Team
Ringerike



Un Cycling
Team

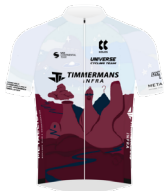

Universe Cycling
Team



Ceramicspeed Racing
Aros Forsikring



Holstebro Cyckle
Club Elite



Maifracng Motala
Aif Ck



CK
Hymer



Reffen Co:play
Giant Store



Stark - Peter Ellegaard
P/B Sana



Svealand Cycling
Team



Team
Cranks



Team
Hac Elite



Team Sparekassen
Danmark Aalborg



Velo
Performance



Volharding
Cycling Team



Wieler Ploeg
Groot Amsterdam

TIME SCHEDULE		KM		40 km/h	42 km/h	44 km/h	46 km/h
		TO GO					
Masterstart	Nytorv		0,0	11:00	11:00	11:00	11:00
Left	Østergade		0,1	11:00	11:00	11:00	11:00
Right	Viaduktvej		0,3	11:00	11:00	11:00	11:00
Left	Brovej		0,7	11:01	11:01	11:01	11:01
Right	Assensvej		1,1	11:03	11:03	11:03	11:03
	kirkegyden		10,5	11:18	11:18	11:18	11:18
Real Start	Sidevej Kirkegyden	188,0	0	11:18	11:18	11:18	11:18
Right	Assensvej	187,0	1,00	11:20	11:20	11:20	11:20
Right	Kildensmindevej	167,6	20,40	11:49	11:48	11:46	11:45
Roundabout out 2. rd		166,7	21,30	11:50	11:49	11:48	11:46
	Assens	165,7	22,30	11:52	11:50	11:49	11:48
Roundabout out 2. rd		165,6	22,40	11:52	11:50	11:49	11:48
Into	Nordre Havnevej	165,4	22,60	11:52	11:51	11:49	11:48
Into	Søndre Havnevej	164,9	23,10	11:53	11:51	11:50	11:49
Into	Søndre Ringvej	164,8	23,20	11:53	11:52	11:50	11:49
Right	Torø huse vej	163,5	24,50	11:55	11:53	11:52	11:50
Into	Saltoftevej	161,9	26,10	11:58	11:56	11:54	11:53
	Saltofte	161,8	26,20	11:58	11:56	11:54	11:53
Right	Å Strandvej	159,9	28,10	12:01	11:59	11:57	11:55
Left	Fortsæt ad Å Strandvej	158,9	29,10	12:02	12:00	11:58	11:56
Right	Slots Alle	152,5	35,50	12:12	12:09	12:07	12:05
Right	Helnæsvej	151,8	36,20	12:13	12:10	12:08	12:06
Left	Brunshusevej	149,7	38,30	12:16	12:13	12:11	12:08
Right	Fortsæt Brunshusevej	148,9	39,10	12:17	12:14	12:12	12:09
Left	Sandhavegyden	147,7	40,30	12:19	12:16	12:13	12:11
Right	Brydegårdsvej	147,1	40,90	12:20	12:17	12:14	12:12
Right	Mullerødvej	146,1	41,90	12:21	12:18	12:16	12:13
	Følg vejen venstre rundt	145,7	42,30	12:22	12:19	12:16	12:14
Right	Nymarksvej	138,6	49,40	12:33	12:29	12:26	12:23
Left	Nellemosevej	143,6	44,40	12:25	12:22	12:19	12:16
	LYKKESMOSES KOV/CAMPING	143,0	45,00	12:26	12:23	12:20	12:17
Right	Strandbyvej	139,9	48,10	12:31	12:27	12:24	12:21

left	Strandbyvej	138,6	49,40	12:33	12:29	12:26	12:23
DROPZONE	Strandbyvej	138,0	50,00	12:33	12:30	12:27	12:24
Right	Landevejen	134,9	53,10	12:38	12:34	12:31	12:28
Into	Assensvej	132,5	55,50	12:42	12:38	12:34	12:31
	Faldsled	132,0	56,00	12:42	12:38	12:35	12:32
Left	Højstræde	131,4	56,60	12:43	12:39	12:36	12:32
Into	Faldsledvej	129,6	58,40	12:46	12:42	12:38	12:35
Right	Pallesgyden	127,7	60,30	12:49	12:45	12:41	12:37
Right	Præstevænget	125,5	62,50	12:52	12:48	12:44	12:40
Left	Assensvej	122,7	65,30	12:56	12:52	12:48	12:44
Left	Stenbækvej	120,0	68,00	13:00	12:56	12:51	12:47
Right	Radbyvej	117,0	71,00	13:05	13:00	12:55	12:51
Right	Østerbyvej	116,7	71,30	13:05	13:00	12:56	12:51
Right - (gravel)	Nygyde (Grusvej)	115,4	72,60	13:07	13:02	12:57	12:53
Left	Assensvej	114,3	73,70	13:09	13:04	12:59	12:55
Straight out	traffic light	113,6	74,40	13:10	13:05	13:00	12:56
Left	Brahesvej	112,5	75,50	13:12	13:06	13:01	12:57
Right	Bjergevej	112,4	75,60	13:12	13:06	13:02	12:57
Left	Hammerdamvej	110,5	77,50	13:15	13:09	13:04	13:00
Left	Nørremarken	109,4	78,60	13:16	13:11	13:06	13:01
Right	Kronborgvej	108,8	79,20	13:17	13:12	13:06	13:02
Left	Stenbækvej	106,9	81,10	13:20	13:14	13:09	13:04
Right	Radbyvej	106,2	81,80	13:21	13:15	13:10	13:05
Right	Stubbedam	105,6	82,40	13:22	13:16	13:11	13:06
Right	Østrup	104,9	83,10	13:23	13:17	13:12	13:07
	Trentevej Mølle	103,0	85,00	13:26	13:20	13:14	13:09
Left	Ny Stenderupvej	102,0	86,00	13:27	13:21	13:16	13:11
Into	Birkevej	101,0	87,00	13:29	13:23	13:17	13:12
Into	Søndervej	97,7	90,30	13:34	13:27	13:22	13:16
DROPZONE	Brobyværk	96,2	91,80	13:36	13:30	13:24	13:18
Right	Marsk Billesvej	95,5	92,50	13:37	13:31	13:25	13:19
Left	Bøgebjergvej	95,3	92,70	13:38	13:31	13:25	13:19
Roundabout out 3. rd	Verningevej	92,4	95,60	13:42	13:35	13:29	13:23
	Verninge	88,0	100,00	13:48	13:41	13:35	13:29
Straight out	traffic light	87,3	100,70	13:50	13:42	13:36	13:30

Into	Knarreborgvej	87,2	100,80	13:50	13:42	13:36	13:30
Into	Skolevej	85,3	102,70	13:53	13:45	13:39	13:32
	Tommerup	85,2	102,80	13:53	13:45	13:39	13:33
Straight over	traffic light	84,2	103,80	13:54	13:47	13:40	13:34
Left	Sortebrovej	83,7	104,30	13:55	13:47	13:41	13:35
	Tommerup St.	81,5	106,50	13:58	13:51	13:44	13:37
Straight out	traffic light	80,9	107,10	13:59	13:51	13:45	13:38
Into	Tallerupvej	80,8	107,20	13:59	13:52	13:45	13:38
Into	Vissenbjergvej	79,9	108,10	14:01	13:53	13:46	13:39
Into	Kirkehelle	76,6	111,40	14:06	13:58	13:50	13:44
	Vissenbjerg	75,0	113,00	14:08	14:00	13:53	13:46
Left	Vestergade	74,8	113,20	14:08	14:00	13:53	13:46
Right	Nørregade	73,5	114,50	14:10	14:02	13:55	13:48
Straight out	traffic light	73,4	114,60	14:10	14:02	13:55	13:48
Into	Gadsbøllevej	73,3	114,70	14:11	14:02	13:55	13:48
Left	Andebøllevej	70,5	117,50	14:15	14:06	13:59	13:52
Right	Roldvej	68,0	120,00	14:18	14:10	14:02	13:55
Left	Bogensevej	67,2	120,80	14:20	14:11	14:03	13:56
Into	Assens Landevej	67,0	121,00	14:20	14:11	14:03	13:56
Left	Rugårdsvej	64,1	123,90	14:24	14:15	14:07	14:00
Left	Graderupvej	56,9	131,10	14:35	14:26	14:17	14:09
Right	Juelsmindevej	56,0	132,00	14:36	14:27	14:18	14:11
Right	Køstrupvej	49,3	138,70	14:47	14:37	14:28	14:19
Straight out	Lybækvej	53,4	134,60	14:40	14:31	14:22	14:14
Right	Vejrupvej	52,5	135,50	14:42	14:32	14:23	14:15
Into	Jordbærgyden	51,5	136,50	14:43	14:33	14:25	14:17
Into	Ægypten	51,5	136,50	14:43	14:33	14:25	14:17
Right	Kærbyholmvej	50,5	137,50	14:45	14:35	14:26	14:18
Left	Kærbyvej	50,0	138,00	14:45	14:36	14:27	14:18
	Asperud	49,5	138,50	14:46	14:36	14:27	14:19
Right	Byvejen	48,8	139,20	14:47	14:37	14:28	14:20
Dropzone		48,7	139,30	14:47	14:37	14:28	14:20
Right	Middelfartvej	48,0	140,00	14:48	14:38	14:29	14:21
Left	Vedelslavevej	45,9	142,10	14:52	14:41	14:32	14:24
Left	Ravnskovgyden	44,5	143,50	14:54	14:43	14:34	14:26
Right	Sommerlandsvej	43,9	144,10	14:55	14:44	14:35	14:26

Into	Mørkegyden	42,6	145,40	14:57	14:46	14:37	14:28
Right	Skovgyden	41,6	146,40	14:58	14:48	14:38	14:29
Into	Kystvejen	41,0	147,00	14:59	14:48	14:39	14:30
Right	Hovkrogvej	37,8	150,20	15:04	14:53	14:43	14:34
Into	Kogagervej	36,3	151,70	15:06	14:55	14:45	14:36
Right	Bolsvej	34,8	153,20	15:08	14:57	14:47	14:38
Left	Røjleskovvej	32,4	155,60	15:12	15:01	14:51	14:41
Right	Røjleklintvej	31,2	156,80	15:14	15:02	14:52	14:43
Right	Provstskovvej	29,8	158,20	15:16	15:04	14:54	14:45
Left	Røjlemosevej	29,0	159,00	15:17	15:06	14:55	14:46
Left	Brændeskovvej	28,6	159,40	15:18	15:06	14:56	14:46
Right	Ny Billeshavevej	28,2	159,80	15:18	15:07	14:56	14:47
Left	Strib Landevej	27,1	160,90	15:20	15:08	14:58	14:48
Right	Rudbæksmøllevej	26,8	161,20	15:20	15:09	14:58	14:49
Left	Strandvejen	26,4	161,60	15:21	15:09	14:59	14:49
	Middelfart	25,6	162,40	15:22	15:10	15:00	14:50
Traffic light	Tværgade	25,0	163,00	15:23	15:11	15:01	14:51
Heading smal lap	Viaduktvej	23,0	165,00	15:26	15:14	15:03	14:54
Right	Brovejen	22,4	165,60	15:27	15:15	15:04	14:54
Traffic light	Brovejen/Østre Hougvej	22,3	165,70	15:27	15:15	15:04	14:55
Traffic light	Brovejen/Hessgade	21,8	166,20	15:28	15:16	15:05	14:55
Dropzone		21,7	166,30	15:28	15:16	15:05	14:55
Right	Slengeriksvej	19,9	168,10	15:31	15:19	15:08	14:58
Left	Indervejen	19,7	168,30	15:31	15:19	15:08	14:58
Into	Kongebrovej	18,9	169,10	15:32	15:20	15:09	14:59
Left	Kongebrovej	17,6	170,40	15:34	15:22	15:11	15:01
Right	A C Hansens Alle	16,7	171,30	15:35	15:23	15:12	15:02
Left	Vesterløkke Alle	15,8	172,20	15:37	15:24	15:13	15:03
Into	Behrendtsvej	14,4	173,60	15:39	15:26	15:15	15:05
Left	Hessgade	13,2	174,80	15:41	15:28	15:17	15:06
Into	Torvet	13,0	175,00	15:41	15:28	15:17	15:07
Right	Havnegade	12,8	175,20	15:41	15:29	15:17	15:07
Finish line 1. time	Målpassage 1. gang	12,6	175,40	15:42	15:29	15:18	15:07
Finish line 2. time	Målpassage 2. gang	6,3	181,70	15:51	15:38	15:26	15:15
Finish line 3. time	Målpassage 3. gang	0,0	188,00	16:00	15:47	15:35	15:24

Fyen Rundt, organized by Cykling Odense, extends a heartfelt thank you to all our partners, volunteers, and teams for their participation. The race, starting and finishing in Middelfart, promises to be an unforgettable event filled with excitement and camaraderie.

Contact information

Claus Rasmussen | formand@cyklingodense.dk | +45 2032 7383
Anika Rasmussen | anika.rasmussen@gmail.com | +45 2243 5678
www.fyenrundt.com

